

POPULATION

AGE DISTRIBUTION

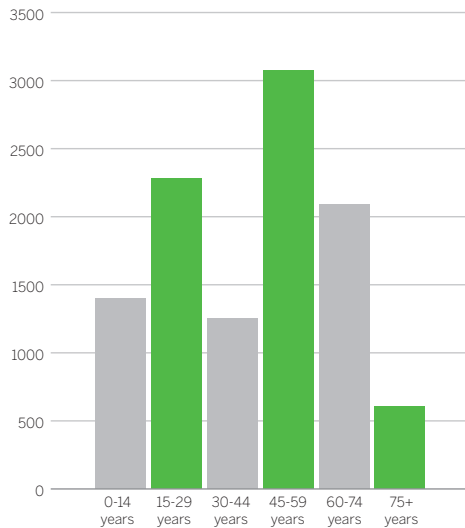

Average age of Population	42
% of Population aged 15+	86%
Population Density per km ²	36
Land Area km ²	297.75

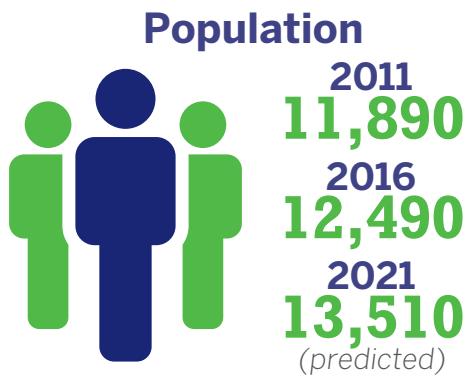

76th on the MoneySense list of *Canada's Best Places to Live*

Average people per household	2.82
Married/Common-law couples	6203
with no children at home	1370
with children at home	1597
Lone-parent families	341
Average children per family at home	1.09
Average household income	\$144,063
Dominant building type	Single Detached

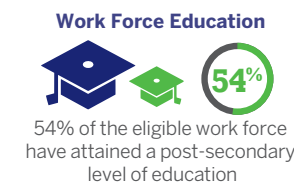
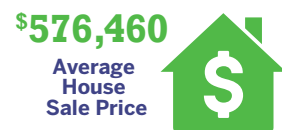
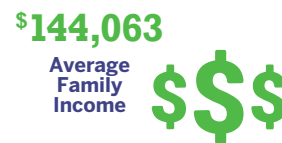

EMPLOYMENT

EMPLOYMENT BY SECTOR

Management	18%
Business, Finance & Administration	15%
Natural & Applied Science	5%
Health	5%
Education, Law and Government	12%
Arts, Culture, Recreation & Sport	3%
Sales & Service	15%
Trades, Transportation & Equipment	20%
Primary Industries	3%
Processing, Manufacturing & Utilities	4%

Industry of Employment	Erin	Ontario
Manufacturing	14%	10%
Construction	9%	6%
Retail trade	8%	11%
Educational services	8%	7%
Professional, scientific & technical services	8%	7%
Health care and social services	7%	10%
Wholesale trade	5%	4%
Agriculture	5%	1%

71% of Erin residents fall in the top half of the Canadian distribution of adjusted after tax family income

LARGEST EMPLOYERS

Employer	# of Employees
Denny's Bus Lines	120
Angelstone Farm Inc	90
Foodland	65
Town Of Erin	61
East Wellington Family Health	50
Pintar	50
Erin District High School	46

LANGUAGES

Language	# of People
French	440
German	135
Polish	95
Portuguese	90
Dutch	65
Italian	65
Croatian	45
Spanish	45

EDUCATION

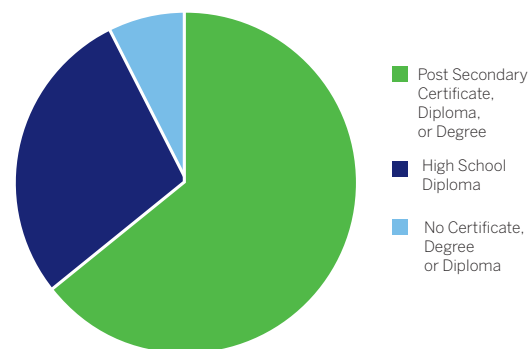

90,900

Residents reside in the County of Wellington

CONTACT

www.erin.ca

Town of Erin @TownofErin

Town Hall

5684 Trafalgar Road, Hillsburgh
 Economic Development Officer: Robyn Mulder
 phone: 519-855-4407 (ext 241)
 email: robyn.mulder@erin.ca