

TOWN OF ERIN HERITAGE INVENTORY

Date: 15/02/04

Recorder name: Gayle McPherson

Address: #5311 - 5th line

Lot 10, conc 6 west

Present owner :

Current use:

residence

Construction date:

Firm: 1865

Materials:

red brick with buff trim

Style:

Victorian, 2 wings

- Crawl space under east wing - was this the original house?
- Note interesting sloped roof on north side
- Separate staircase to second floor in north wing
- Solid brick wall between 2 wings
- West wing has stone foundation

Storeys:

1 1/2 storeys

Outbuildings:

Bank barn:

- Gable roof
- Stone foundations

Shed:

- Stone foundation

*1880 map notes a dwelling on this property

5311 - 5th line

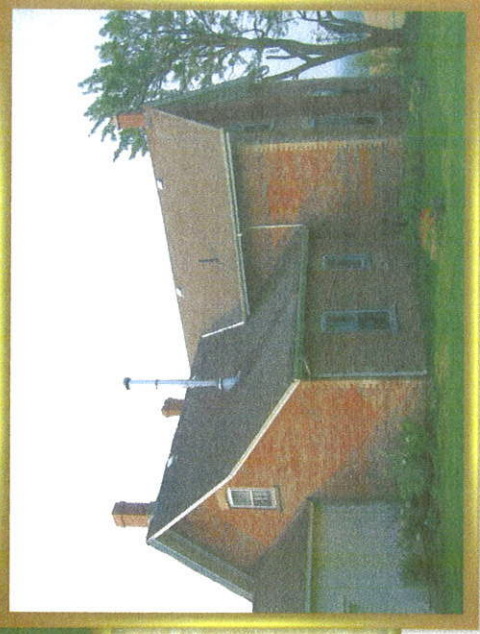
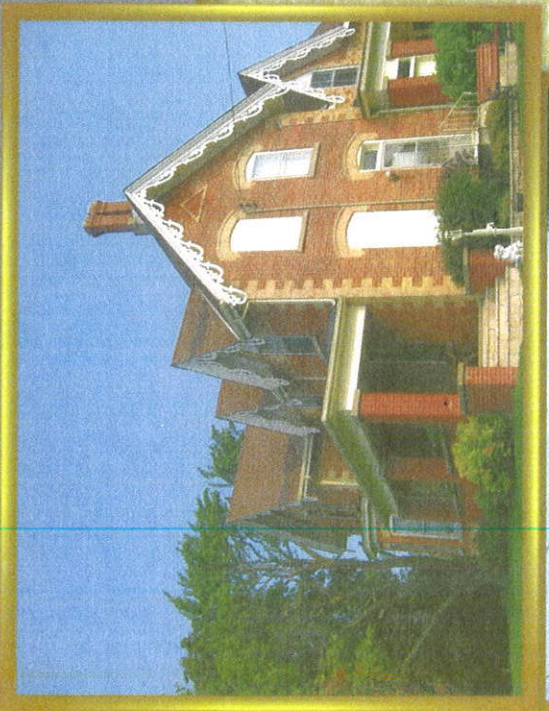



5311 - 5th line

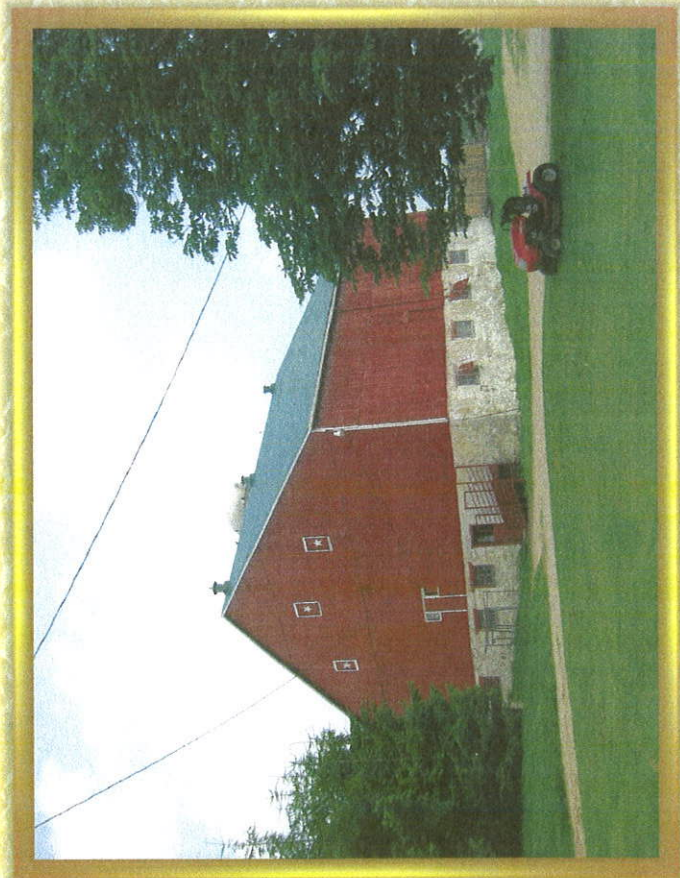

5311 - 5th line