

Cross Sections

4 of 4

Legend

-  Boundary of Area to be Licensed
-  Licensed Boundary
LAW #18/2008 (P1)
LIGAC# 113213
-  Vegetation/Trees
EXISTING OR PROPOSED AS NOTED ON THIS PAGE
-  Limit of Extraction
-  Existing Limit of Extraction
-  Groundwater Table
SEE NOTE 2 ON THIS PAGE

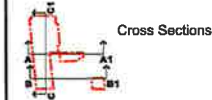

- Notes:
1. TOPOGRAPHIC & PLANIMETRIC INFORMATION PROVIDED BY NORTHWAY-PHOTOGRAM INC. CONTOUR INTERVAL IS 1.0 METRES. ALL ELEVATIONS ARE GEODETIC.
 2. ALL MEASUREMENTS SHOWN ON THIS PLAN ARE IN METRES.
 3. THE ELEVATION OF THE EXISTING GROUNDWATER TABLE VARIES FROM 462 MASL IN THE NORTHWEST AREA OF THE SITE TO 452 MASL IN THE SOUTHEAST AREA OF THE SITE. ANTICIPATED WATER LEVELS IN THE PROPOSED POND IS 445M A.S.L. AS SHOWN ALSO SEE CROSS SECTIONS, PAGE 4 OF 4 AND REFER TO THE HYDROGEOLOGICAL REPORT.

Scales:
Vertical: 1:750 (As Exaggerated)
Horizontal: 1:3000



DRAFT REVISIONS	
NO.	DESCRIPTION

MHBC
300-540 Birmingham Centre Drive, Kitchener, Ontario, N2B 3X9
Telephone 518.378.2688 Fax 518.378.0121
www.mhbcplan.com

PROJECT NAME: **Hillsburgh Pit Extension**

Prep. by: YVES-GUY HILLBURGH EXTENSION
 Des. by: D.J.P. (Dr. J. P.)
 Rev. by: YVES-GUY HILLBURGH EXTENSION PLAN 404/1000



ST MARYS
55 Industrial St.
Toronto, Ontario
M4G 3W9
Telephone (416) 422-1300

Part of Lots 29 & 30,
Concession 8
Town of Erin
(geographic township of Erin)
County of Wellington

