Ospringe

Schedule D1

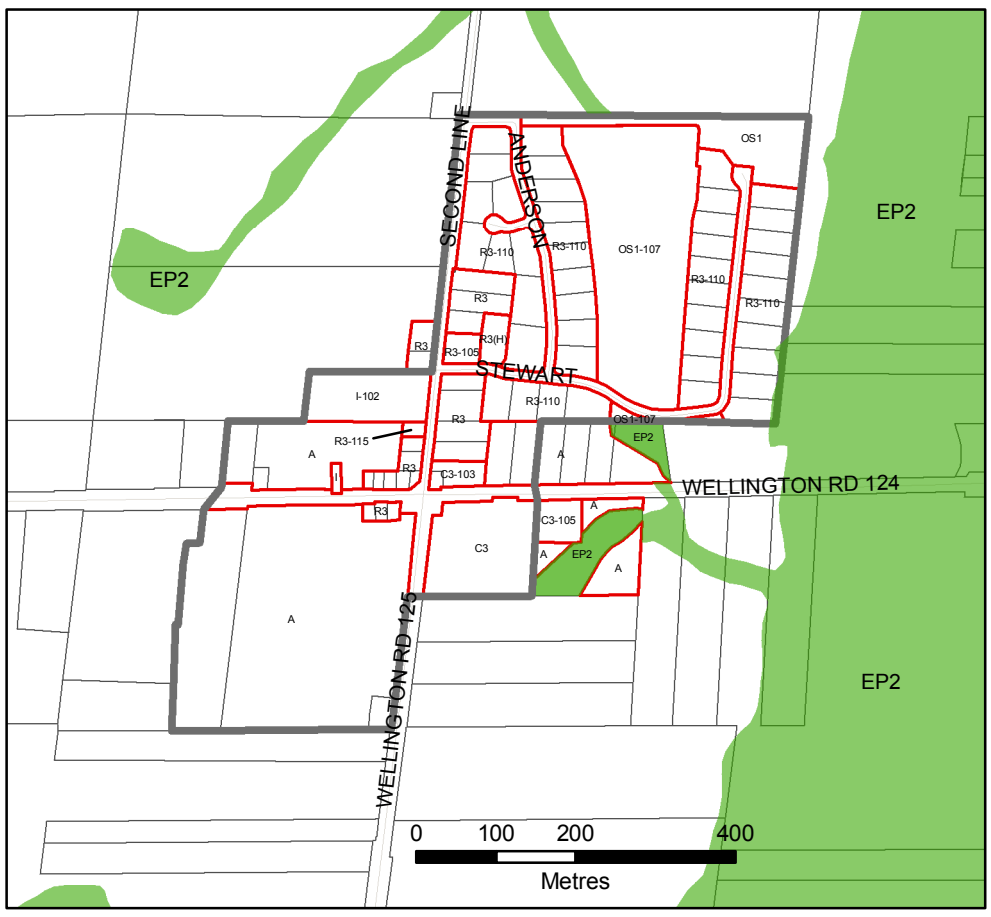

Cedar Valley

Schedule D2

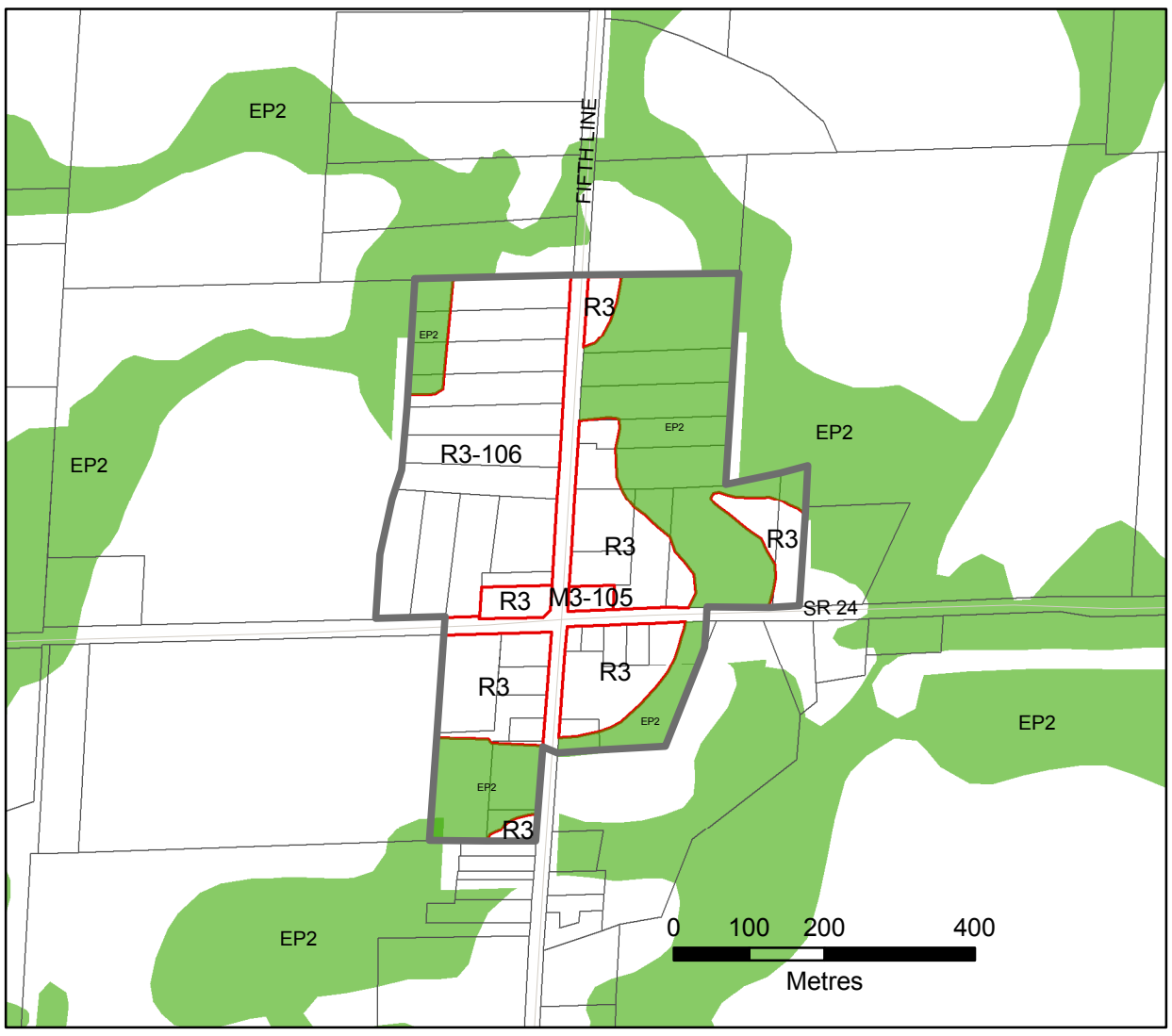

Schedule "D"
Town of Erin
By-law No. 07-67

Legend

EP2

Zones

Created By: County of Wellington Planning and Development Department
File: F:\Land Information System\Draw\Town_of_Erin\New Zoning Maps 2007\Schedule B - Ospringe and Cedar Valley.mxd

This is not survey data. All rights reserved.
May not be reproduced without permission.

Sources:
County of Wellington Planning and Development Department. Teranet 2002. Upper Grand District School Board.

Updated: July 15, 2008.

Notes:

1. All Lands are withing Agriculture (A) Zone unless otherwise specified.

2. Lands shown in a green solid colour are within the Rural Environmental Protection (EP2) Zone.