



November 9, 2020

**Reference Number: T20828**

**Mattamy Development Corporation**

433 Steeles Ave. E., Suite #110

Milton, Ontario

L9T 8Z4

**Attention: Mr. Ryan Oosterhoff**

**Subject: Test Pit Investigation  
Proposed Residential Development  
Erin Property  
5520 8<sup>th</sup> Line, Erin, Ontario**

Dear Mr. Oosterhoff,

As requested, Shad & Associates Inc. has carried out a test pit investigation at the above captioned property, as shown in Figure 1. Based on the preliminary information provided to us, we understand that the site is being considered for potential purchase and may be developed for residential purposes. We have assumed the development to consist of two storey structures with one level of basement and associated underground services and a stormwater management pond.

The purpose of the test pit investigation was to obtain some general information about the existing subsurface conditions at the site by means of excavating some test pits, and based on the findings, to make some preliminary recommendations pertaining to site grading and design at the site.

It should be noted that the exact design details were not available at the time of preparation of this test pit report. We recommend that once the project details are known, we should be given the opportunity to review the details to ensure that the provided recommendations are applicable as well as to provide supplementary recommendations that may be needed.

This report contains the findings of our test pit investigation. The comments made in this report are based on factual information and are intended only for use by the design engineers.

We recommend on-going liaison with Shad & Associates Inc. during the design and construction phases of the project in order to ensure that the subsurface conditions encountered are as per the findings in this report. Also, any queries concerning the geotechnical aspects of the proposed project should be directed to Shad & Associates Inc. for further elaboration and/or clarification.

---

**SHAD & ASSOCIATES INC.**

83 Citation Drive, Unit 9

Vaughan, Ontario

L4K 2Z6

Tel: (905) 760-5566

Fax: (905) 760-5567

[www.shadinc.ca](http://www.shadinc.ca)

**GEOTECHNICAL, ENVIRONMENTAL AND MATERIALS CONSULTING ENGINEERS**

## **INVESTIGATION PROCEDURES**

The fieldwork was performed on November 3 and 4, 2020 and consisted of excavating and sampling eleven test pits down to depths ranging from about 4.7 to 5.3 m below the existing ground surface. The test pit locations were staked out on site by Dekay Construction (1987) Limited who also provided us with their geodetic ground surface elevations. The approximate test pit locations are shown in Figure 2.

The test pits were excavated with a track-mounted excavator (CAT 336E supplied by DeKay) under the supervision of an experienced Geotechnical Engineer from our office. The test pits were 1.5 to 2 m wide and 5 to 6 m long. The soils within the test pits were inspected and assessed by carrying out visual and tactile examinations as well as probing with a steel rod. Occasional field density and moisture content tests were also performed at higher elevations using a Nuclear Densometer Gauge. The findings are summarised in Table 1 and the photographs taken during the test pitting operation are presented in Enclosure A.

## **SUB-SURFACE CONDITIONS**

Based on the subsurface conditions encountered within the test pits, the site is predominantly underlain by a surficial topsoil and organic stained silty sand deposit with some gravel and occasional rootlets that extended down to depths ranging from approximately 0.5 to 0.8 m below existing ground surface. This was then underlain by a silty sand till deposit with occasional silt seams and cobbles, extending down to the completion of all test pits at 4.7 to 5.3 m below existing grade.

Occasional field density and natural moisture content tests were performed with the silty sand till and the results are summarized below:

Bulk Unit Weight:	1916 to 2092 kN/m <sup>3</sup>
Natural Moisture Content:	8 to 13%

Considering the above results and the visual and tactile examination of the excavated material, the silty sand till is generally dense to very dense and damp. However, at immediately below the near-surface organic stained silty sand deposit, the glacial till was noted to be generally compact and damp to moist.

The groundwater condition at the test pit locations were monitored during and up to 3 hours upon completion of excavation. During this period, no groundwater seepage was noted. Also, the test pit walls were noted to be stable and to generally stand close to vertical. Due to site safety, all test pits were backfilled upon completion of fieldwork.

It should be noted that the thickness of topsoil and/or fill could vary significantly in between and beyond the test pit locations and therefore, it is recommended that allowance be made for possible variations when making construction estimates.

The occurrence of cobbles and boulders should always be expected when working in glacial till

**Mattamy Development Corporation**

Test Pit Investigation

Erin Property

5520 8<sup>th</sup> Line, Erin, Ontario

November 9, 2020

Page 3

deposits.

The Record of Test Pits is presented in the following Table 1.

**TABLE 1: RECORD OF TEST PITS**

<b>Test Pit No.</b>	<b>Elevation (m)</b>	<b>Approx. Depth (m)</b>	<b>Soil Description</b>
1	454.60	0 - 0.2 0.2 - 0.5 0.5 - 5.0	<p>Topsoil Organic Stained Silty Sand with some gravel, damp Brown Silty Sand Till, with some silt seams, cobbles and boulders, damp to moist.</p> <p>Bulk Unit Weight@ -2.1 m: 2074 kN/m<sup>3</sup> Natural Moisture Content: 10% Hard excavating from 2.5 m to completion depth. Test pit dry upon completion and open for 3.0 hours. No cave-in of the sides and no water seepage observed.</p>
2	447.30	0 - 0.2 0.2 - 0.5 0.5 - 5.0	<p>Topsoil Organic Stained Silty Sand with some gravel and rootlets, damp to moist Brown Silty Sand Till, with some silt seams, cobbles and boulders, damp.</p> <p>Bulk Unit Weight@ -1.0 m: 2092 kN/m<sup>3</sup> Natural Moisture Content: 11% Hard excavating from 2.0 m to completion depth. Test pit dry upon completion and open for 3.0 hours. No cave-in of the sides and no water seepage observed.</p>
3	435.47	0 - 0.3 0.3 - 0.8 0.8 - 5.3	<p>Topsoil Organic Stained Silty Sand with some gravel, damp to moist Brown Silty Sand Till, with some cobbles and boulders, damp.</p> <p>Bulk Unit Weight@ -1.2 m: 1944 kN/m<sup>3</sup> Natural Moisture Content: 13.0% Hard excavating from 2.5 m to completion depth. Test pit dry upon completion and open for 2.5 hours. No cave-in of the sides and no water seepage observed.</p>
4  (TP location moved ~10 m south due to existing trees).	455.4	0 - 0.25 0.25 - 0.6 0.6 - 4.7	<p>Topsoil Organic Stained Silty Sand with some grave and rootlets, damp Brown Silty Sand Till, with some silt seams, cobbles and boulders, damp.</p> <p>Hard excavating from 2.0 m to completion depth. Test pit dry upon completion and open for 2.5 hours. No cave-in of the sides and no water seepage observed.</p>

**Mattamy Development Corporation**

Test Pit Investigation  
 Erin Property  
 5520 8<sup>th</sup> Line, Erin, Ontario  
 November 9, 2020  
 Page 4

5	442.72	0 - 0.25 0.25 - 0.5  0.5 - 5.3	<p>Topsoil                      Organic Stained Silty Sand with some gravel and rootlets, damp to moist                      Brown Silty Sand Till, with some cobbles and boulders, damp.</p> <p>Hard excavating from 2.5 m to completion depth.                      Test pit dry upon completion and open for 3.0 hours.                      No cave-in of the sides and no water seepage observed.</p>
6	440.77	0 - 0.3 0.3 - 0.8 0.8 - 5.0	<p>Topsoil                      Organic Stained Silty Sand with some gravel and rootlets, damp                      Brown Silty Sand Till, with some silt seams, cobbles and boulders, damp.</p> <p>Bulk Unit Weight@ -1.5 m: 2058 kN/m<sup>3</sup>                      Natural Moisture Content: 8%                      Hard excavating from 4.0 m to completion depth.                      Test pit dry upon completion and open for 2.0 hours.                      No cave-in of the sides and no water seepage observed.</p>
7	435.96	0 - 0.3 0.3 - 0.7  0.7 - 5.1	<p>Topsoil                      Organic Stained Silty Sand with some gravel and rootlets, damp to moist                      Brown Silty Sand Till, with some silt seams, cobbles and boulders, damp.</p> <p>Hard excavating from 3.0 m to completion depth.                      Test pit dry upon completion.                      No cave-in of the sides and no water seepage observed.</p>
8	429.15	0 - 0.3 0.3 - 0.7  0.7 - 5.1	<p>Topsoil                      Organic Stained Silty Sand with some gravel and rootlets, damp to moist                      Brown Silty Sand Till, with some cobbles and boulders, damp.</p> <p>Hard excavating from 2.5 m to completion depth.                      Test pit dry upon completion.                      No cave-in of the sides and no water seepage observed.</p>
9	435.36	0 - 0.3 0.3 - 0.7 0.7 - 5.3	<p>Topsoil                      Organic Stained Silty Sand with some gravel, damp to moist                      Brown Silty Sand Till, cobbles and boulders, damp.</p> <p>Bulk Unit Weight@ - 1.0 m: 1916 kN/m<sup>3</sup>                      Natural Moisture Content: 10%                      Hard excavating from 2.5 m to completion depth.                      Test pit dry upon completion.                      No cave-in of the sides and no water seepage observed.</p>
10	445.70	0 - 0.2 0.2 - 0.5 0.5 - 5.0	<p>Topsoil                      Organic Stained Silty Sand with some gravel and rootlets, damp                      Brown Silty Sand Till, with some cobbles and boulders, damp.</p>

(TP location moved ~7 m south due to proximity to the existing manure pile and fence).

**Mattamy Development Corporation**

Test Pit Investigation  
Erin Property  
5520 8<sup>th</sup> Line, Erin, Ontario  
November 9, 2020  
Page 5

			Hard excavating from 2.5 m to completion depth. Test pit dry upon completion and open for 1.5 hours. No cave-in of the sides and no water seepage observed.
11	447.90	0 - 0.3 0.3 - 0.5 0.5 - 5.1	Topsoil Organic Stained Silty Sand with some gravel, damp Brown Silty Sand Till, with some silt seams, cobbles and boulders, damp.  Hard excavating from 3.0 m to completion depth. Test pit dry upon completion and open for 3.0 hours. No cave-in of the sides and no water seepage observed.

**DISCUSSION**

As the development details were not available at the time of preparation of this report, the following discussions and recommendations should therefore be considered as general in nature and minimal in content and would need to be reviewed/revised/supplemented once the project details are available.

**- Site Grading**

The development of the site will require clearing and stripping of the existing topsoil and fill. Since all areas could be developed as either residential lots and/or roads/driveways, it is recommended that all fill be placed as engineered fill to provide competent subgrade. Prior to placement of engineered fill, all the surficial topsoil and any fill containing excessive organic matters should be stripped from planned fill areas to expose the inorganic subgrade. The exposed subgrade should then be proof-rolled with a suitably heavy roller to identify weak areas. Any weak or excessively wet zones identified during proof-rolling should be sub-excavated and replaced with compacted competent material to establish stable and uniform conditions. Prior to placement of engineered fill, the subgrade should be inspected and approved by a geotechnical engineer.

**- Foundations**

The field investigation has shown the presence of surficial topsoil and organic stained silty sand deposits at all test pit locations. These deposits are not suitable to support spread footings and the footings should be extended deeper into the underlying native compact to very dense silty sand till. Based on the visual and tactile examination along with iron rod probing of the competent native till deposits, an allowable soil bearing capacity of 150 kPa is generally available at about 1 m below existing grade.

Design frost penetration depth for the general area is 1.2 m. Therefore, a permanent soil cover of 1.2 m or its thermal equivalent is required for frost protection of foundations. All exterior footings and footings beneath unheated areas should have at least 1.2 m of earth cover or equivalent synthetic insulation for frost protection.

**Mattamy Development Corporation**

Test Pit Investigation  
Erin Property  
5520 8<sup>th</sup> Line, Erin, Ontario  
November 9, 2020  
Page 6

For footings designed and constructed in accordance with the above criteria, total and differential settlements should be less than 25 mm and 15 mm, respectively. These values are usually within tolerable limits for most types of structures.

In conformance to the Criteria in Table 4.1.8.4.A of the Ontario Building Code (OBC 2012), for footings designed as recommended above, the subject site is classified as Site Class "D-Stiff Soil". The four values of the Spectral Response Acceleration  $S_a(T)$  for the different periods and the peak ground acceleration (PGA) as well as the design values of  $F_a$  and  $F_v$  for the project site should be calculated in accordance to the code.

**- Site Servicing**

We have assumed that the depth of sewer and watermain pipes to be within 4 m below existing grades. The following discussion is based on this assumption.

Trench excavations should be carried out as per the Safety Regulations of the Province of Ontario. The test pits show that the trenches will be predominantly dug through the existing topsoil and organic stained silty sand and down into the compact to very dense silty sand till.

Within these soils, the side slopes of excavations are expected to be temporarily stable at 1H:1V, although above the groundwater level in dense to very dense silty sand till, the bottom 1.2 m of the trench walls could be excavated close to vertical. It should also be noted that flatter slopes may be required within the surficial topsoil and silty sand as well as within the moist silt seams/zones within the till deposit.

Considering the subsurface conditions encountered at the test pits, groundwater seepage from the silty sand till should be minor and manageable by gravity drainage and pumping from filtered sumps, if required. However, increased seepage should be expected from perched water within the overlying silty sand, surface water flow as well as from the more permeable silt seams/zones within the till deposit. We are of the opinion that these should still be manageable by gravity drainage and increased number of filtered sump pumps, if required. We would however recommend that once the pipe inverts are known, the groundwater condition at the site to be further assessed prior to construction to ensure that the most reliable and economical dewatering measure is chosen.

To prevent disturbance of the soil at the bedding level, the groundwater table must be lowered to at least 0.8 m below the invert of the trench. In no case should the pipes be placed on dilated or disturbed subsoil.

Attention is called to the possible presence of cobbles and/or boulders that may be encountered during the excavation in the glacial till deposits.

Normal excavation equipment will be suitable for making trenches within overburden soils in which the proposed underground services will be installed. The terms describing the compactness (compact, dense, very dense) of soil strata give an indication of the effort needed for excavation. The occurrence of cobbles and boulders should always be expected when working in glacial till deposits where some extra effort may be required.

**Mattamy Development Corporation**

Test Pit Investigation  
Erin Property  
5520 8<sup>th</sup> Line, Erin, Ontario  
November 9, 2020  
Page 7

The test pits have shown that the sewer pipes would be laid within compact to very dense silty sand till, which is considered to be suitable to support the pipes. The recommended minimum thickness of granular bedding for normal Class 'B' Type of bedding (i.e., compacted granular bedding material – OPSD-802) below the invert is 150 mm. The thickness of the bedding may, however, have to be increased depending on the pipe diameter or if wet or weak subgrade conditions are encountered.

Based on the visual and tactile examination of the soil samples, the inorganic on-site excavated soils could be re-used as backfill in service trenches. The moisture contents at the time of construction should be at or near optimum. It should however be noted that the silty deposits are quite sensitive to moisture content and would require more strict quality control during placement. The backfill should be placed in maximum 200 mm thick layers at or near ( $\pm 2\%$ ) their optimum moisture content, and each layer should be compacted to at least 95% Standard Proctor Maximum Dry Density. This value should be increased to at least 98% within 0.6 m of the road subgrade surface.

The excavated soils may require reconditioning (e.g., wetting or drying) prior to reuse. The on-site excavated soils should not be used in confined areas (e.g., around catch-basins and laterals under roadways) where heavy compaction equipment cannot be operated. The use of good backfill together with an appropriate frost taper would be preferable in confined areas. Unsuitable materials such as organic soils, boulders, cobbles, frozen soils, etc., should not be used for backfilling.

We recommend that frost tapers be provided at backfilled trenches to ensure gradual transition from the frost-free materials to the frost susceptible natural soil, otherwise differential frost heaving may occur. Frost taper would not be necessary if the backfill material can be matched within the frost zone (i.e. within about 1.2 m depth below the pavement surface) with subgrade-type material.

**-Stormwater Management Pond**

According to the preliminary information provided to us, we understand that a stormwater management pond may be construction at the site. Test Pit 8 is located within the proposed pond. Based on the subsurface conditions encountered at this test pit, below the surficial topsoil and organic stained silty sand, the site is predominantly underlain by compact to very dense silty sand till, that extended down to its completion at approximately 5.1 m below existing ground surface. During the test pitting program, no groundwater seepage was observed.

Considering the above information, an impermeable liner would be required to minimize any surface water infiltration or groundwater exfiltration. Furthermore, slope stability analysis would need to be carried out to ensure pond stability under various ponding and loading conditions.

We would recommend that once the project invert details are available, we should be given the opportunity to review and assess the need for additional recommendations and/or a borehole investigation.

We trust that this preliminary information report meets your current requirements. Should you have any questions regarding this report, please do not hesitate to contact the undersigned.

**Mattamy Development Corporation**  
Test Pit Investigation  
Erin Property  
5520 8<sup>th</sup> Line, Erin, Ontario  
November 9, 2020  
Page 8

Sincerely,  
**Shad & Associates Inc.**

A handwritten signature in blue ink that reads "S. Chong". The signature is fluid and cursive.

Stephen Chong, P. Eng.  
Senior Engineer

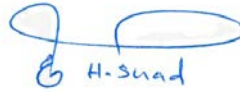
A handwritten signature in blue ink that reads "H. Shad". The signature is stylized with a large loop at the end.

Houshang Shad, Ph. D., P. Eng.  
Principal



## **STATEMENT OF LIMITATION**

The conclusions and recommendations given in this report are based on information obtained at the testhole locations. Subsurface and groundwater conditions between and beyond the testholes may differ from those encountered at the testhole locations, and conditions may become apparent during construction which could not be detected or foreseen at the time of the site investigation.

The information contained herein in no way reflects on the environmental aspects of the project, unless stated otherwise.

The benchmark and elevations used in this report are primarily to establish relative elevation differences between the testhole locations and should not be used for other purposes, such as planning, grading, excavating, etc.

The design recommendations given in this report are project as well as site specific and then only if constructed substantially in accordance with the details stated in this report. We recommend, therefore, that we be retained during the final design stage to review the design drawings and to verify that they are consistent with our recommendations or the assumptions made in our analysis.

The comments given in this report on potential construction problems and possible methods are intended only for the guidance of the designer. The number of the testholes may not be sufficient to determine all the factors that may affect construction methods and costs. The contractors bidding on this project or undertaking construction should, therefore, make their own interpretation of the factual information presented and draw their own conclusions as to how the subsurface conditions may affect their work.

We recommend that we be retained during construction to confirm that the subsurface conditions throughout the site do not deviate materially from those encountered in the testholes.

Any use which a third party makes of this report, or any reliance on or decisions to be made based on it, is the responsibility of such third party. We accept no responsibility for damages, if any, suffered by any third party as a result of decisions made or actions based on this report.

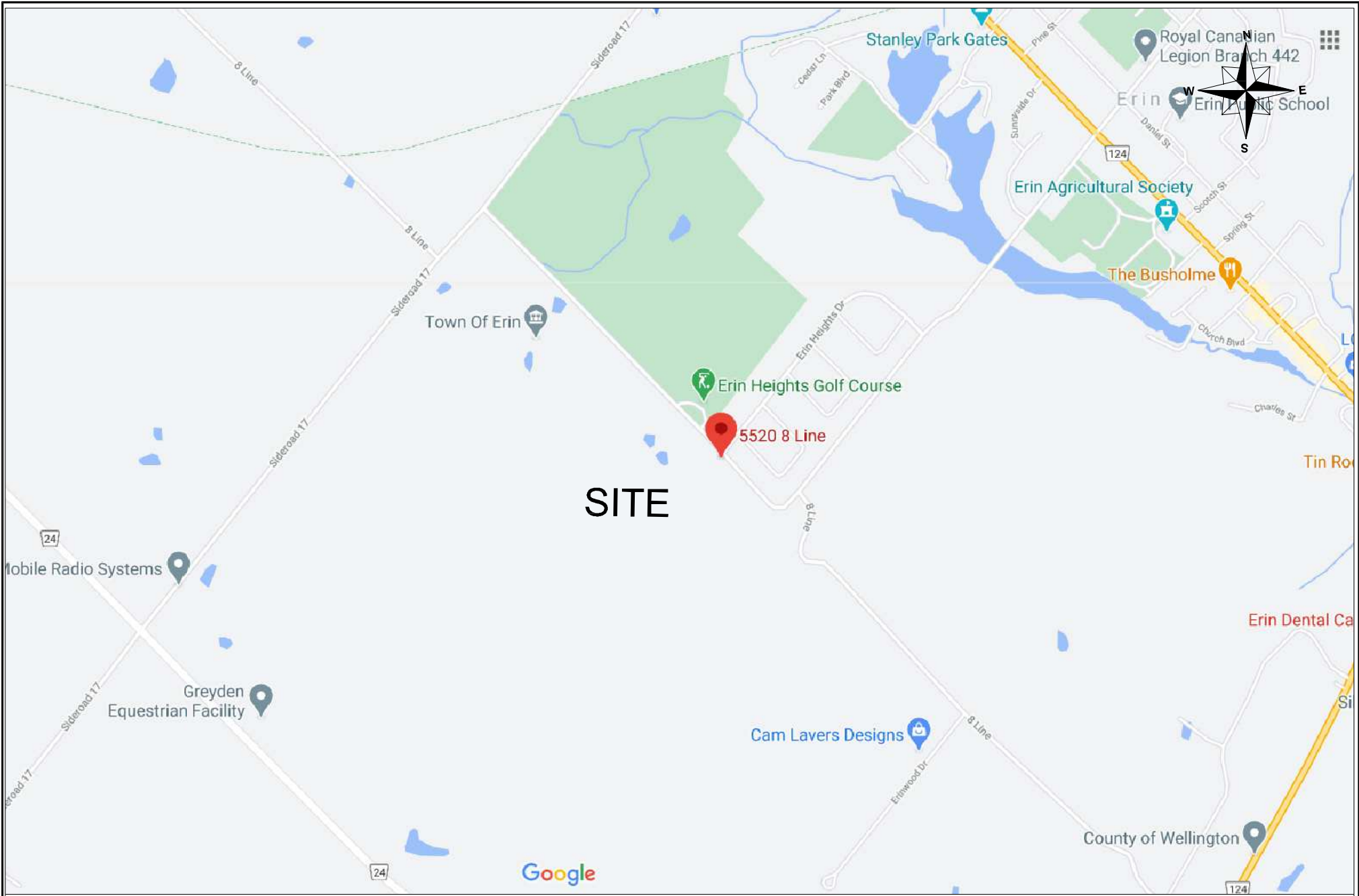

**CLIENT:**  
Mattamy Development Corporation

**SHAD & ASSOCIATES INC.**  
GEOTECHNICAL, ENVIRONMENTAL AND MATERIALS ENGINEERS  
83 Clifton Drive, Unit 9  
Vaughan, Ontario, L4K 2Z6  
Tel: (905) 760-5566  
Fax: (905) 760-5567



Drawn By: R.H.  
Checked By: H.S.  
Datum: -  
Projection: -  
Scale: -

**TITLE:**  
**SITE LOCATION PLAN**

**PROJECT:**  
**Proposed Residential Subdivision**  
Erin Property  
5520 8th Line, Erin, Ontario

Date: November, 2020  
Project No.: T20828  
Figure No.: 1

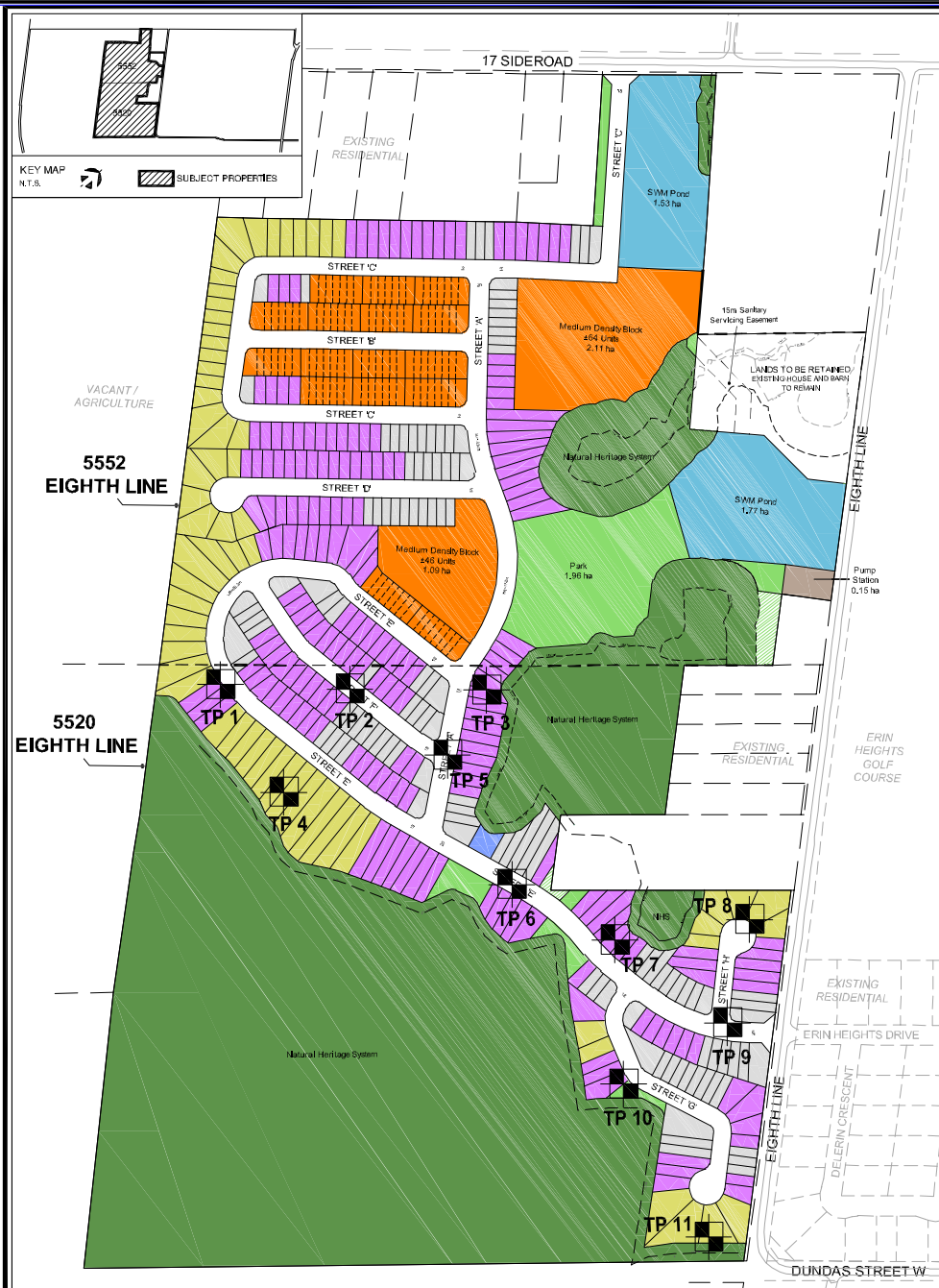

**LEGEND:**

**TP 1**

Test Pit Locations

**NOTES:**

1. Test Pit locations are approximate.
2. Drawing not to scale.
3. The base drawing was provided by client.
4. The drawing should be read in conjunction with the associated reports by Shad & Associates Inc., T20828.

**CLIENT:**  
**Mattamy Development Corporation**

SHAD & ASSOCIATES INC.  
 GEOTECHNICAL, ENVIRONMENTAL AND MATERIALS CONSULTING ENGINEERS  
 83 Citation Drive, Unit 9  
 Vaughan, Ontario, L4K 2Z6  
 Tel: (905) 760-5566  
 Fax: (905) 760-5567  
 www.shadinc.com



Drawn By:	R.H.
Checked By:	H.S.
Datum:	-
Projection:	-
Scale:	N.T.S.

**TITLE:**  
**TEST PIT LOCATION PLAN**

**PROJECT:**  
**Proposed Residential Development**  
 Erin Property  
 5520 8th Line, Erin, Ontario

Date:	May, 2022
Project No.:	T20828
Figure No.:	<b>2</b>

**ENCLOSURE A: TEST PIT PHOTOS**



Photograph 1- View of excavation for TP1.



Photograph 2 – View of excavation for TP2.



Photograph 3- View of excavation for TP3.



Photograph 4 – View of excavation for TP4.



Photograph 5- Excavated soils from TP5. Note large boulders in soil pile.



Photograph 6- View of excavation for TP6.



Photograph 7- View of excavation for TP7.



Photograph 8- View of excavation for TP8.



Photograph 9- View of excavation for TP9.



Photograph 10- View of excavated soil from TP10. Note large boulders in soil pile.





Photograph 11- View of excavation for TP11.



Photograph 12- View of excavated soils from TP11. Note large boulders in soil pile.