

**Legend:**

- SUBJECT LANDS
- EXISTING WATERMAIN
- PROPOSED WATERMAIN

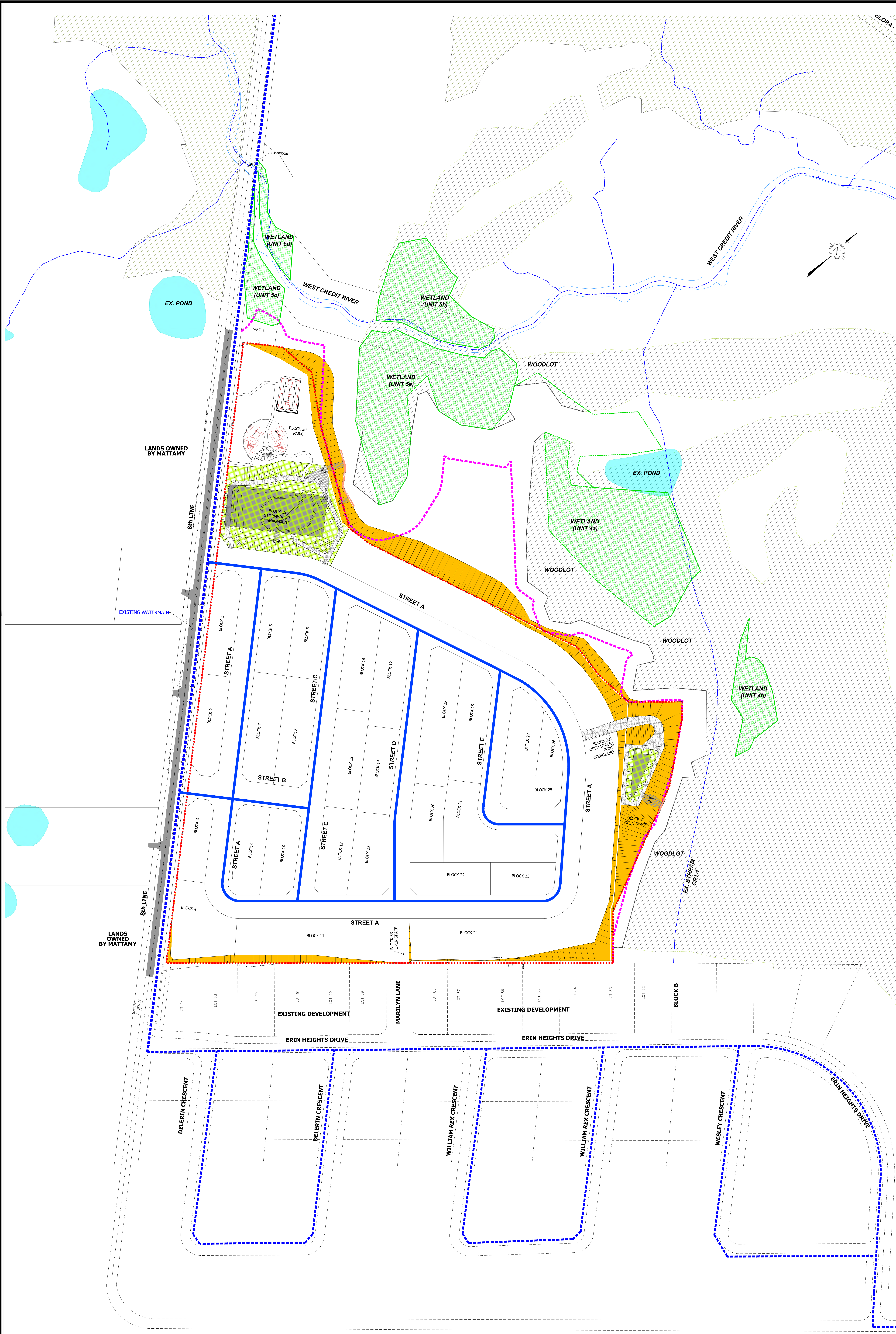

**NOTES:**

1. AS PER THE TOWN'S WATER CLASS EA, PREPARED BY TRITON ENGINEERING, NEW MUNICIPAL WELLS AND ADDITIONAL FIRE STORAGE RESERVOIRS WILL HAVE TO BE CONSTRUCTED TO ACCOMMODATE ALL PROPOSED DEVELOPMENTS WITHIN ERIN AND HILLSBURGH. FURTHER COORDINATION WITH THE TOWN WILL BE REQUIRED REGARDING THE TIMING OF THE NEW INFRASTRUCTURE.
2. TOWN HAS RETAINED A CONSULTANT TO DEVELOP A NEW WATER MODEL FOR THE EXISTING AND FUTURE WATER SYSTEMS. PENDING THE MODELING RESULTS, THE EXISTING WATERMAIN ON 8th LINE AND/OR DUNDAS STREET MAY NEED TO BE UPGRADED TO A LARGER DIAMETER MAIN IN CONJUNCTION WITH THE ADJACENT PROPOSED DEVELOPMENTS.
3. INTERNAL WATERMAIN SIZES TO BE CONFIRMED FOLLOWING COMPLETION OF THE WATER MODEL UPDATES BY THE TOWN'S CONSULTANT.



**Functional Servicing Report**  
**5525 8th Line**  
**(Empire- Erin, Wellington)**

**WATERMAIN PLAN**

PROJECT NO.:	DATE:	SCALE:	DRAWING NO.:
21-684	Mar. 2022	1:1500	6.1

18 - P:\Projects\21-684 - 5525 8th Line (Empire- Erin, Wellington)\DWG\21-684-5525-8th Line Watermain Plan.dwg - 1:1500 - 18 - 03 - 2022 - 1800