

SOUTHWEST HALF LOT 27

PART SCHEDULE					
PART	LOT	CON.	MUNICIPALITY	PIN	AREA
1	26	7	TOWN OF ERIN	ALL OF 71139-0239(LT)	113.819 Acres
2					2.546 Acres

PART 2 IS SUBJECT TO AN EASEMENT IN FAVOUR OF THE TOWN OF ERIN AS SET OUT IN INST. LT66248

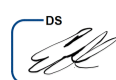

I REQUIRE THIS PLAN TO BE DEPOSITED UNDER THE LAND TITLES ACT.

NOVEMBER 24, 2003
DATE

J. R. Finnie
J. R. FINNIE
ONTARIO LAND SURVEYOR

PLAN 61R-9590

RECEIVED AND DEPOSITED

November 27, 2003
DATE

"NL Williams" AD

LAND REGISTRAR FOR THE LAND TITLES DIVISION OF WELLINGTON (No. 61)

PLAN OF SURVEY OF
PART OF LOT 26 CONCESSION 7
GEOGRAPHIC TOWNSHIP OF ERIN
TOWN OF ERIN
COUNTY OF WELLINGTON
J. R. FINNIE O.L.S.
SCALE : 1 INCH = 200 FEET



IMPERIAL
DISTANCES SHOWN ON THIS PLAN ARE IN FEET AND CAN BE CONVERTED TO METRES BY MULTIPLYING BY 0.3048

NOTES
BEARINGS ARE ASTRONOMIC AND ARE REFERRED TO THE SOUTHWESTERLY LIMIT OF WELLINGTON COUNTY ROAD 24, AS WIDENED, SHOWN AS N 46°04'40" W ON DEPOSITED PLAN 61R-7004.

- 375 DENOTES BLACK, SHOEMAKER, ROBINSON & DONALDSON LTD.
- 826 DENOTES M. B. WONG O.L.S.
- 1155 DENOTES VAN HARTEN SURVEYING INC.
- 1253 DENOTES D. J. CULLEN O.L.S.
- 1575 DENOTES J. R. FINNIE O.L.S.

- P1 DENOTES DEPOSITED PLAN 61R-1478
- P2 DENOTES DEPOSITED PLAN 61R-2909
- P3 DENOTES DEPOSITED PLAN 61R-7004
- P4 DENOTES DEPOSITED PLAN 61R-8627
- P5 DENOTES DEPOSITED PLAN 61R-9090
- P6 DENOTES A BUILDING LOCATION SURVEY BY VAN HARTEN LTD. DATED APR. 26, 1985.
- P7 DENOTES A PLAN OF EXPROPRIATION BY BOWMAN, BLACK & SHOEMAKER DATED APRIL 29, 1964, ATTACHED TO INSTRUMENT M-39009.
- P8 DENOTES UNREGISTERED PLAN OF SUBDIVISION BY D. J. CULLEN LTD. DATED OCTOBER 10, 1990.

- M DENOTES MEASURED
- PIN DENOTES PROPERTY IDENTIFICATION NUMBER
- CON. DENOTES CONCESSION
- PWF DENOTES POST AND WIRE FENCE

SURVEYOR'S CERTIFICATE
I CERTIFY THAT:

1. THIS SURVEY AND PLAN ARE CORRECT AND IN ACCORDANCE WITH THE SURVEYS ACT, THE SURVEYORS ACT, AND THE LAND TITLES ACT, AND THE REGULATIONS MADE UNDER THEM.

2. THIS SURVEY WAS COMPLETED ON THE 23th DAY OF OCTOBER, 2003.

OCTOBER 24, 2003
DATE

J. R. Finnie
J. R. FINNIE
ONTARIO LAND SURVEYOR

PART 1 PLAN 61R-2909
PIN 71139-0085(LT)

NORTHEAST HALF LOT 27
PIN 71139-0229(LT)

PIN 71139-0088(LT)

PART 1
PIN 71139-0239(LT)

LOT 26
CONCESSION 7

PART 2 IS SUBJECT TO AN EASEMENT IN FAVOUR OF THE TOWN OF ERIN AS SET OUT IN INST. LT66248

LOT 25 CONCESSION 7
PART 1 PLAN 61R-9090
PIN 71139-0484(LT)

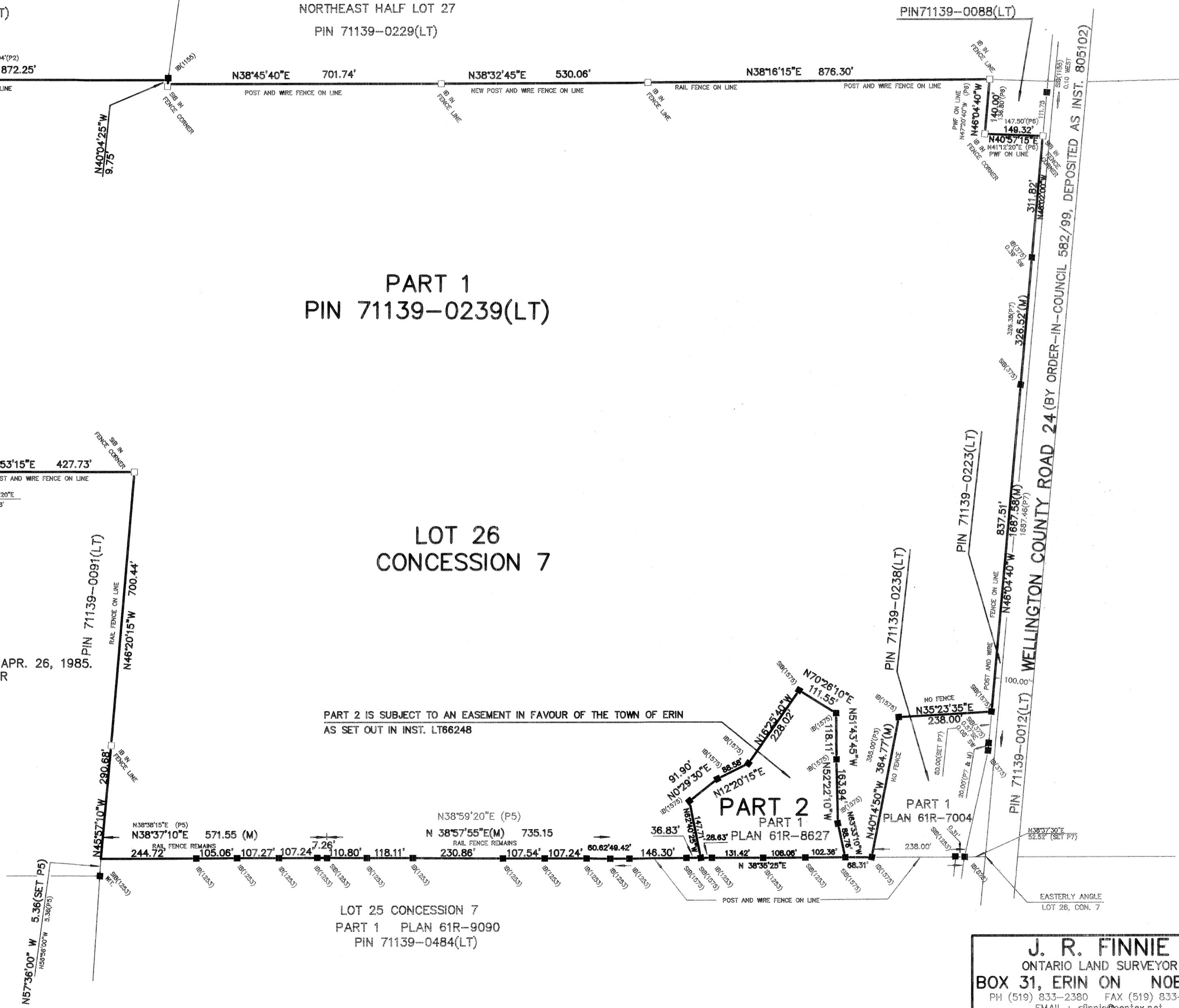

J. R. FINNIE
ONTARIO LAND SURVEYOR
BOX 31, ERIN ON NOB 1TO
PH (519) 833-2380 FAX (519) 833-0208
EMAIL: rfinnie@sentex.net
DRAWN BY: lf PROJECT: 03-891-R